

FARRIS, HANSEN & ASSOCIATES, INC.

ENGINEERING — ARCHITECTURE — SURVEYING
7 RIDGWAY COURT — P.O. BOX 437 — ELKHORN, WISCONSIN 53121
PHONE: (262) 723-2098 FAX: (262) 723-5886

PLAT OF SURVEY

The South 1/2 of Lots 1 and 2 in Addition to Glenwood Springs, a subdivision in a part of Section 14, T1N, R16E, Village of Fontana-on-Geneva Lake, County of Walworth, State of Wisconsin.

— WORK ORDERED BY —
KEEFE REAL ESTATE
751 GENEVA PARKWAY
LAKE GENEVA, WI. 53147

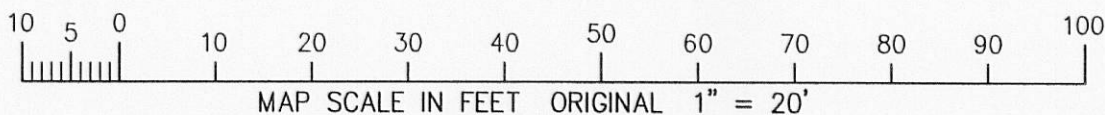
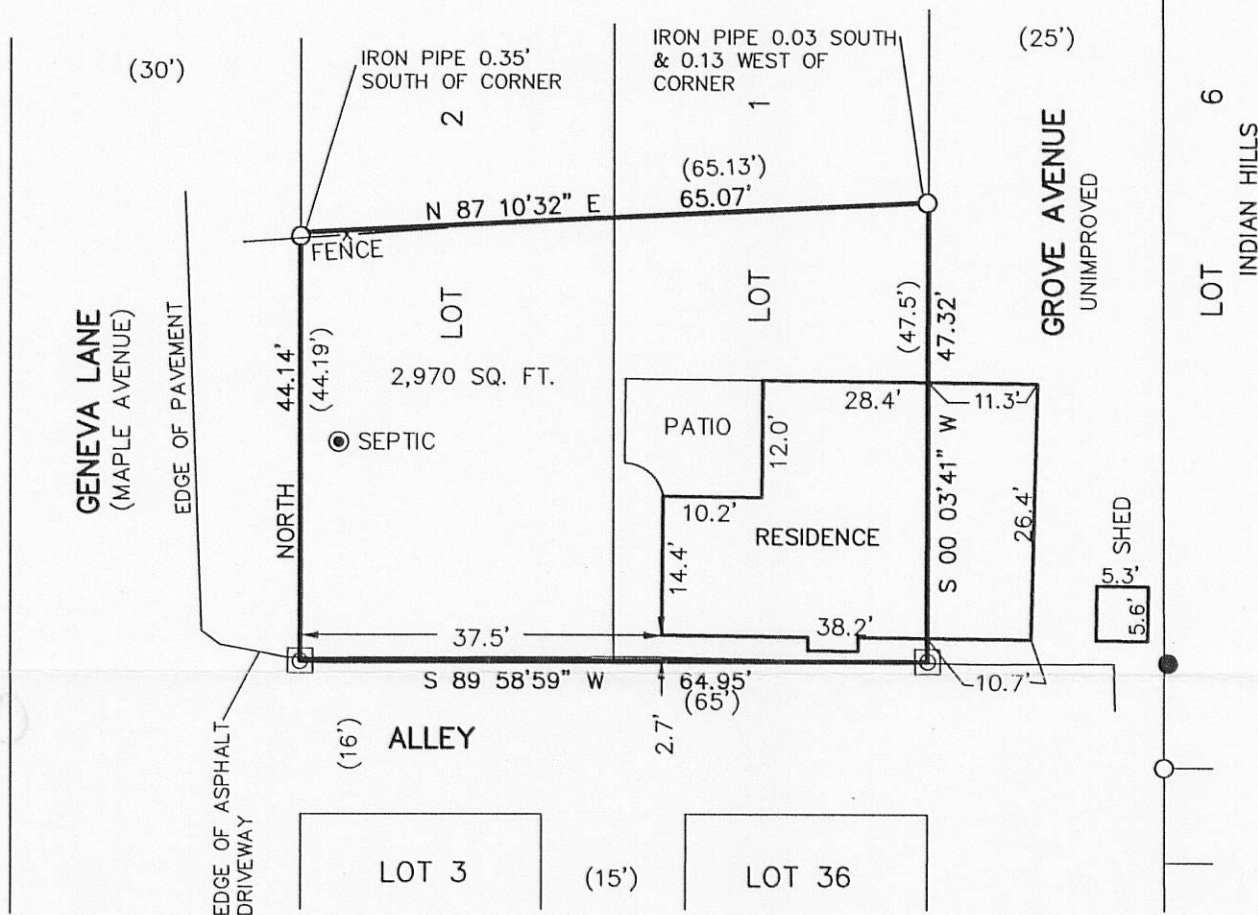
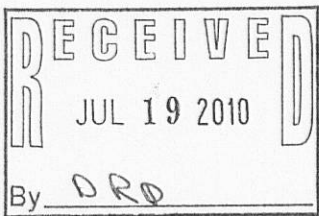

LEGEND

- = FOUND IRON PIPE STAKE
- = FOUND IRON REBAR STAKE
- = FOUND CONCRETE MONUMENT
- (XXX) = RECORDED AS

NOTE:
DEEDS DATING BACK TO 1947 EXCLUSIVELY TRANSFER INTEREST IN THE SOUTH 1/2 OF LOTS 1 AND 2. THERE IS NO REFERENCE TO GROVE AVENUE HAVING BEEN VACATED OR ANY INTEREST IN SAID PLATTED AVENUE HAVING BEEN TRANSFERRED. THE EXISTING RESIDENCE ENCROACHING INTO THE UNIMPROVED GROVE AVE WAS SHOWN ON A 1965 SURVEY BY GEORGE DUNHAM ON LANDS TO THE SOUTH.

NOTE: COPIES OF THIS MAP TO WHICH THE FOLLOWING CERTIFICATE WILL APPLY SHOW SURVEYOR'S ORIGINAL SEAL AND SIGNATURE IN RED INK. COPIES BY ANY OTHER MEANS MAY HAVE ALTERATIONS WHICH DO NOT REPRESENT THE SURVEYOR'S WORK PRODUCT.

I HEREBY CERTIFY THAT THE ABOVE DESCRIBED PROPERTY HAS BEEN SURVEYED UNDER MY DIRECTION AND THAT THE ABOVE MAP IS A TRUE REPRESENTATION THEREOF AND SHOWS THE SIZE AND LOCATION OF THE PROPERTY AND ITS EXTERIOR BOUNDARIES. THIS SURVEY IS MADE FOR THE USE OF THE PRESENT OWNERS OF THE PROPERTY, AND ALSO THOSE WHO PURCHASE, MORTGAGE, OR GUARANTEE THE TITLE THERETO WITHIN ONE YEAR FROM THE DATE HEREOF.

DATED: JULY 8, 2010

Peter S. Gordon
PETER S. GORDON R.L.S. 2101



PROJECT: 8192
DATE: 07-08-2010
SHEET 1 OF 1